

Schlumberger

Beach Petroleum Ltd

VISION Service

1:500 Measured Depth

Company:

Beach Petroleum Ltd

Well:

Spikey Beach-1

Field:

Exploration

County:

n/a

State:

Tasmania

Country:

Australia

Section:

Custom:

Township:

Rig Name:

Ocean Patriot

Range:

Rig Type:

Semi Submersible

FL: Exploration

FL1:

FL2:

Log Measured From - Drill Floor: 21.5 m

Permanent Datum - Mean Sea Level

Ground Level: 74.0 m

Acquisition Dates:

11 Sep 09 to 13 Sep 09

Print Interval:

803.0(m) to 2100.2(m)

Index Types:

Measured Depth

Index Scales:

1:500

Depth Source:

Driller's Depth

Depth Sensor:

DES

Conveyance:

Drill Pipe

Print Type:

Final

Spud Date:

05-Sep-2009

Other Services:

Directional Surveys

Disclaimer

THE USE OF AND RELIANCE UPON THIS RECORDED-DATA BY THE HEREIN NAMED COMPANY (AND ANY OF ITS AFFILIATES, PARTNERS, REPRESENTATIVES, AGENTS, CONSULTANTS AND EMPLOYEES) IS SUBJECT TO THE TERMS AND CONDITIONS AGREED UPON BETWEEN SCHLUMBERGER AND THE COMPANY, INCLUDING: (a) RESTRICTIONS ON USE OF THE RECORDED-DATA; (b) DISCLAIMERS AND WAIVERS OF WARRANTIES AND REPRESENTATIONS REGARDING COMPANY'S USE AND RELIANCE UPON THE RECORDED-DATA; AND (c) CUSTOMER'S FULL AND SOLE RESPONSIBILITY FOR ANY INFERENCE DRAWN OR DECISION MADE IN CONNECTION WITH THE USE OF THIS RECORDED-DATA.

Contents

- Header
- Disclaimer
- Contents
- Well Sketch
- Borehole Size/Casing Record
- Operational Run Summary
- Borehole Fluids
- Remarks and Equipment Summary
- Survey Record
- Run 2
 - Software Version
 - Composite Summary
 - Log (VISION Service RM)
 - Parameter Listing
- Detailed Calibration Record
- Tail

Well Sketch

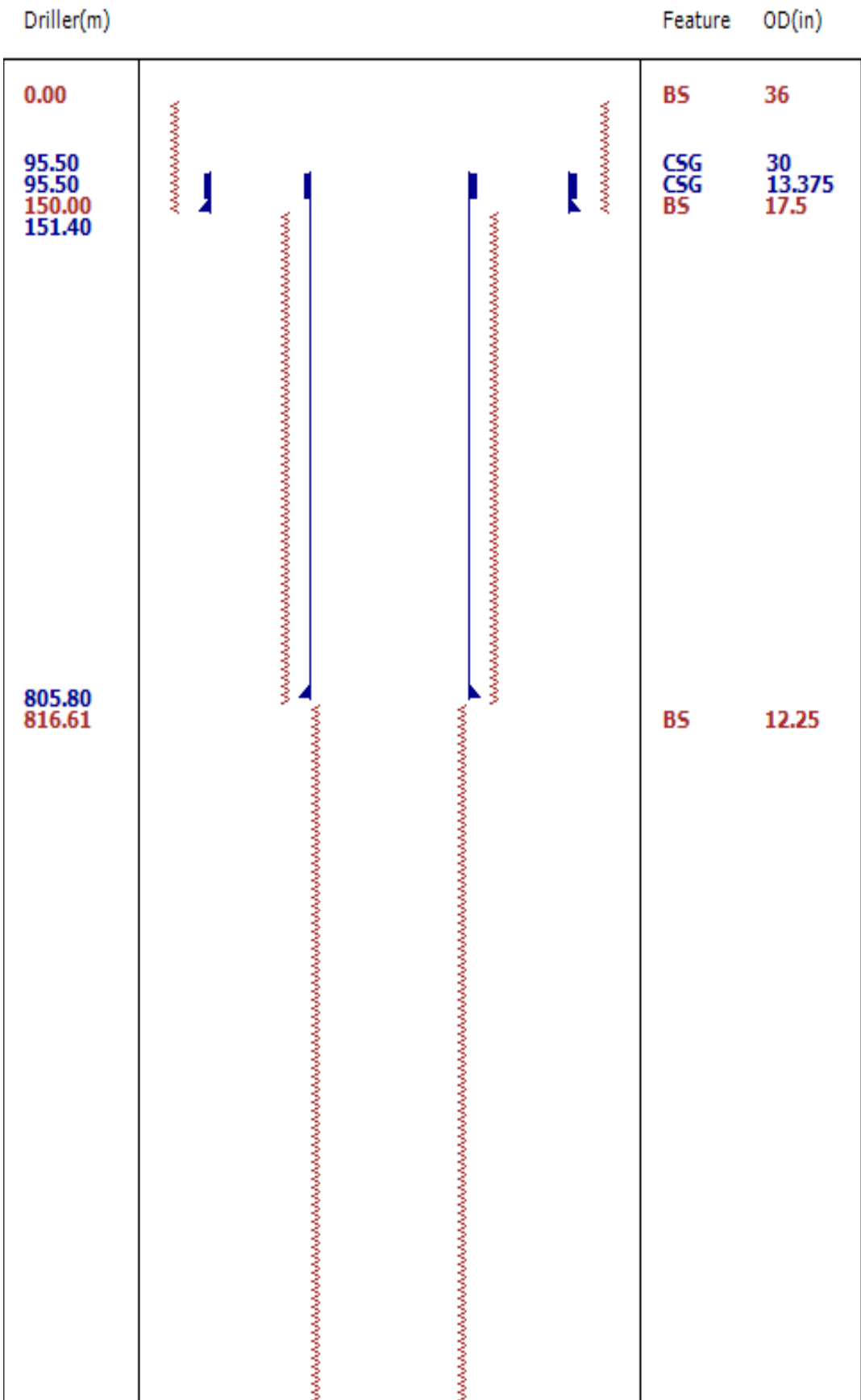

2100.35

Borehole Size/Casing Record

| | | | | | | |
|-----------------------|--------|--------|---------|--|--|--|
| Bit | | | | | | |
| Bit Size (in) | 36 | 17.5 | 12.25 | | | |
| Bottom Driller (m) | 150 | 816.61 | 2100.35 | | | |
| Casing | | | | | | |
| Size (in) | 30 | 13.375 | | | | |
| Weight (kg/m) | 169.65 | 82.59 | | | | |
| Inner Diameter (in) | 29.296 | 12.592 | | | | |
| Grade | N/A | N80 | | | | |
| Top Driller (m) | 95.5 | 95.5 | | | | |
| Bottom Driller (m) | 151.4 | 805.8 | | | | |

Operational Run Summary

| | | | | | | |
|----------------------------------|-----------------|--|--|--|--|--|
| Parameter (unit) | Run 2 | | | | | |
| Date Log Started | 10-Sep-2009 | | | | | |
| Time Log Started | 19:59:13 | | | | | |
| Date Log Finished | 13-Sep-2009 | | | | | |
| Time Log Finished | 15:53:56 | | | | | |
| | | | | | | |
| Bit Size (in) | 12.250 | | | | | |
| Bit Start Depth (m) | 804.72 | | | | | |
| Bit Stop Depth (m) | 2100.35 | | | | | |
| Top Log Interval (m) | NaN | | | | | |
| Bottom Log Interval (m) | NaN | | | | | |
| | | | | | | |
| Max Hole Deviation (deg) | 0.73 | | | | | |
| Azimuth of Max Deviation (deg) | 105.25 | | | | | |
| | | | | | | |
| Logging Unit Number | OLU-KC-0702 | | | | | |
| Logging Unit Location | | | | | | |
| Recorded By | Marganda Sihite | | | | | |
| Witnessed By | Fred/Peter | | | | | |
| Service Order Number | 09ASQ0029 | | | | | |

Borehole Fluids

| | | | | | | |
|-----------------------------------|-------------|--|--|--|--|--|
| Parameter (unit) | Run 2 | | | | | |
| Type Fluid | Water | | | | | |
| Max Recorded Temperature (degC) | | | | | | |
| Source of Sample | Active Tank | | | | | |
| Salinity (ppm) | Zoned | | | | | |
| Density (lbm/gal) | Zoned | | | | | |

| | | | | | | |
|-----------------------------------|---------|--|--|--|--|--|
| Viscosity (s) | Zoned | | | | | |
| Fluid Loss (cm3) | | | | | | |
| pH | Zoned | | | | | |
| Source Rmf | | | | | | |
| Source Rmc | Pressed | | | | | |
| Rm @ Meas Temp (ohm.m@degC) | Zoned | | | | | |
| Rmf @ Meas Temp (ohm.m@degC) | Zoned | | | | | |
| Rmc @ Meas Temp (ohm.m@degC) | Zoned | | | | | |
| Rm @ BHT (ohm.m@degC) | Zoned | | | | | |
| Rmf @ BHT (ohm.m@degC) | Zoned | | | | | |
| Rmc @ BHT (ohm.m@degC) | Zoned | | | | | |

Zoned Borehole Fluids

| Run 2 | | |
|-----------------|-------------|-----------------------|
| Parameter | Value | Start |
| Salinity | 117818.2 | 9/10/2009 7:59:12 PM |
| Salinity | 102066.1 | 9/11/2009 11:30:28 AM |
| Salinity | 98242.83 | 9/12/2009 2:00:00 AM |
| Density | 9 | 9/10/2009 7:59:12 PM |
| Density | 9.10 | 9/11/2009 11:30:28 AM |
| Density | 9.5 | 9/12/2009 2:00:00 AM |
| Viscosity | 43 | 9/10/2009 7:59:12 PM |
| Viscosity | 52 | 9/11/2009 11:30:28 AM |
| Viscosity | 59 | 9/12/2009 2:00:00 AM |
| pH | 9 | 9/10/2009 7:59:12 PM |
| pH | 9.5 | 9/11/2009 11:30:28 AM |
| Meas Temp | 17.9 | 9/10/2009 7:59:12 PM |
| Meas Temp | 20.9 | 9/11/2009 7:28:28 PM |
| Meas Temp | 22.4 | 9/12/2009 7:30:04 PM |
| Meas Temp | 18.6 | 9/10/2009 7:59:12 PM |
| Meas Temp | 21 | 9/11/2009 7:28:28 PM |
| Meas Temp | 22.8 | 9/12/2009 7:30:04 PM |
| Meas Temp | 20.1 | 9/10/2009 7:59:12 PM |
| Meas Temp | 21.3 | 9/11/2009 7:28:28 PM |
| Meas Temp | 22.1 | 9/12/2009 7:30:04 PM |
| Rm @ Meas Temp | 0.07 @ 17.9 | 9/10/2009 7:59:12 PM |
| Rm @ Meas Temp | 0.08 @ 20.9 | 9/11/2009 7:28:28 PM |
| Rm @ Meas Temp | 0.07 @ 22.4 | 9/12/2009 7:30:04 PM |
| Rmf @ Meas Temp | 0.07 @ 18.6 | 9/10/2009 7:59:12 PM |
| Rmf @ Meas Temp | 0.07 @ 21 | 9/11/2009 7:28:28 PM |
| Rmf @ Meas Temp | 0.06 @ 22.8 | 9/12/2009 7:30:04 PM |
| Rmc @ Meas Temp | 0.08 @ 20.1 | 9/10/2009 7:59:12 PM |
| Rmc @ Meas Temp | 0.34 @ 22.1 | 9/12/2009 7:30:04 PM |
| Rm @ BHT | 0.03 @ 68 | 9/10/2009 7:59:12 PM |
| Rm @ BHT | 0.05 @ 68 | 9/12/2009 7:30:04 PM |
| Rm @ BHT | 0.05 @ 68 | 9/12/2009 10:53:04 PM |
| Rmf @ BHT | 0.03 @ 68 | 9/10/2009 7:59:12 PM |
| Rmf @ BHT | 0.04 @ 68 | 9/11/2009 7:28:28 PM |
| Rmf @ BHT | 0.04 @ 68 | 9/12/2009 7:30:04 PM |

| Remarks and Equipment Summary | | |
|---|----------------|--|
| Run 2: Toolstring | Run 2: Remarks | |
| <div><div><div>Cum. Length 45.61 SADN8: 43225</div><div></div><div><div>adhVISION (stabilized) 43225</div><div>Neutron 41.75</div><div>ROP 40.55</div><div>Density 39.77 UltraSonic 39.60</div><div>sonicVISION 42784</div><div>Delta-T 33.83 ROP 33.43</div></div></div></div> | | |

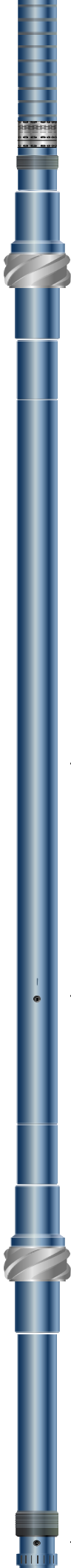

Cum. Length 29.58
Stab: 9":AWA7261

sonicVISION NM-ILS

Cum. Length 28.73
TELE825:ZH22

TeleScope ZH22

— D&I 24.45

— ROP 22.10

Cum. Length 20.67
Stab: 9":ASQ9029

TeleScope NM-ILS

Cum. Length 19.76
ARC8:1216

arcVISION 1216

— ROP 17.49

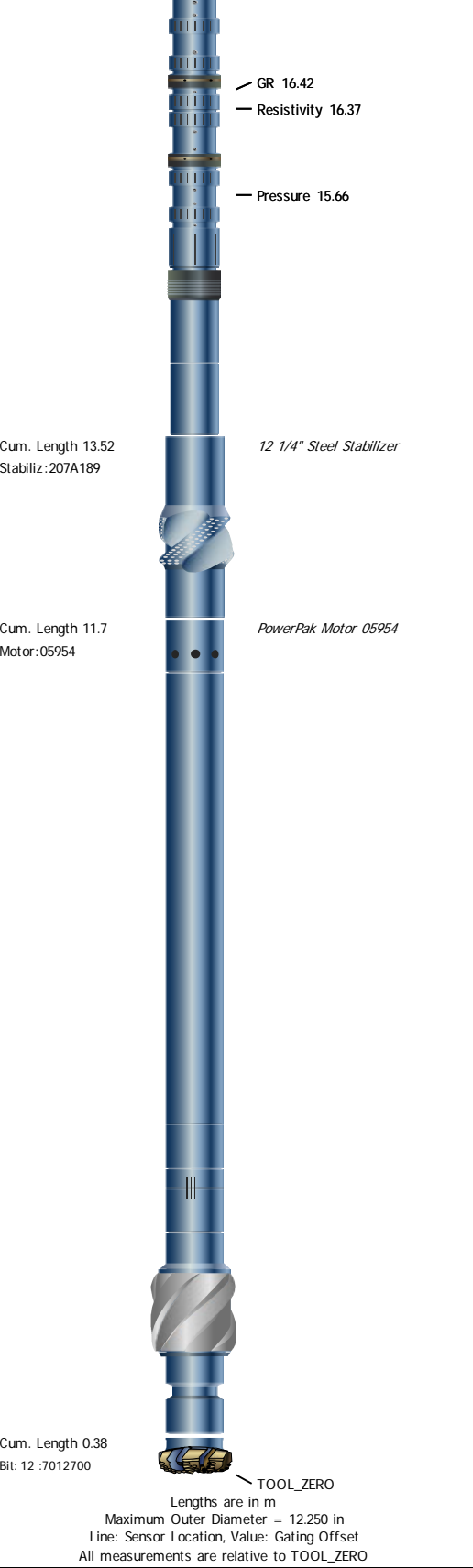

Survey Record

| Survey Calculation | | | |
|--------------------|-----------------------------|----------------------------|---------------------------------|
| Method : | Minimum Radius of Curvature | DLS Method : | Lubinski |
| North Reference : | Grid North | Total Correction Formula : | Magnetic Dec - Grid Convergence |
| Grid Convergence : | 0.73 deg | | |

| Rig Location | | | |
|--------------|-----------------|-------------|-------------------|
| Latitude : | 40° 28' 53.9" S | Longitude : | 145° 52' 24.71" E |

| Tie In Point | | | | | |
|-----------------|--------|--------------|----------|----------|----------|
| Measured Depth: | 0.00 m | Inclination: | 0.00 deg | Azimuth: | 0.00 deg |

| | | | | | | | | | | | | | | |
|--|-----------|--------------------------|---------------|---------------------|------------|-------------------------|--------------|---------------------------|----------------|-----------------|----------------|-----------|----|----|
| True Vertical Depth: | | 0.00 m | | North Displacement: | | 0.00 m | | East Displacement: | | 0.00 m | | | | |
| N/-S VSec Origin: | | 0.00 m | | E/-W VSec Origin: | | 0.00 m | | Vertical Section Azimuth: | | 0.00 deg | | | | |
| D&I Inits Computed and Values Used - Run 1 | | | | | | | | | | | | | | |
| Geomagnetic Model : | | BGGM 2009 | | | | Geomagnetic Date : | | 07-Sep-2009 | | | | | | |
| Computed Location B : | | 61230.34 nT +/- 300.00nT | | | | Used Location B : | | 61230.34 nT +/- 300.00nT | | | | | | |
| Computed Location G : | | 999.55 mgn +/- 2.50mgn | | | | Used Location G : | | 999.55 mgn +/- 2.50mgn | | | | | | |
| Computed Magnetic Dip : | | -70.91 deg +/- 0.45deg | | | | Used Magnetic Dip : | | -70.91 deg +/- 0.45deg | | | | | | |
| Computed Magnetic Dec : | | 12.97 deg | | | | Used Magnetic Dec : | | 12.97 deg | | | | | | |
| Computed Total Correction : | | 12.24 deg | | | | Used Total Correction : | | 12.24 deg | | | | | | |
| D&I Inits Computed and Values Used - Run 2 | | | | | | | | | | | | | | |
| Geomagnetic Model : | | BGGM 2009 | | | | Geomagnetic Date : | | 10-Sep-2009 | | | | | | |
| Computed Location B : | | 61230.23 nT +/- 300.00nT | | | | Used Location B : | | 61230.23 nT +/- 300.00nT | | | | | | |
| Computed Location G : | | 999.55 mgn +/- 2.50mgn | | | | Used Location G : | | 999.55 mgn +/- 2.50mgn | | | | | | |
| Computed Magnetic Dip : | | -70.91 deg +/- 0.45deg | | | | Used Magnetic Dip : | | -70.91 deg +/- 0.45deg | | | | | | |
| Computed Magnetic Dec : | | 12.97 deg | | | | Used Magnetic Dec : | | 12.97 deg | | | | | | |
| Computed Total Correction : | | 12.24 deg | | | | Used Total Correction : | | 12.24 deg | | | | | | |
| Survey Quality Index | | | | | | | | | | | | | | |
| 0 : Long, passed all criteria | | 9 : Manual | | | | 10 : DMAG-Corrected | | | | | | | | |
| Survey Correction Index | | | | | | | | | | | | | | |
| 0 : No correction | | | | | | | | | | | | | | |
| Seq | MD (m) | Incl (deg) | Azim (deg) | Course (m) | TVD (m) | V Sec (m) | N/ -S (m) | E/ -W (m) | Closure (m) | at Azi (deg) | DLS deg/30m | Tool Type | QI | CI |
| 1 | 0.00 | 0.00 | 0.00 | 0.00 | 0.00 | 0.00 | 0.00 | 0.00 | 0.00 | 90.00 | 0.00 | TIP | | |
| 2 | 179.35 | 0.24 | 83.43 | 179.35 | 179.35 | 0.04 | 0.04 | 0.37 | 0.38 | 83.43 | 0.04 | Manual | 10 | |
| 3 | 206.93 | 0.26 | 40.89 | 27.58 | 206.93 | 0.10 | 0.10 | 0.47 | 0.48 | 78.39 | 0.20 | Manual | 10 | |
| 4 | 294.67 | 0.37 | 50.63 | 87.74 | 294.67 | 0.43 | 0.43 | 0.82 | 0.93 | 62.51 | 0.04 | Manual | 10 | |
| 5 | 338.42 | 0.10 | 101.79 | 43.75 | 338.42 | 0.51 | 0.51 | 0.97 | 1.09 | 62.25 | 0.22 | Manual | 10 | |
| 6 | 352.67 | 0.17 | 96.28 | 14.25 | 352.67 | 0.50 | 0.50 | 1.00 | 1.12 | 63.26 | 0.15 | Manual | 10 | |
| 7 | 382.26 | 0.19 | 48.22 | 29.59 | 382.26 | 0.53 | 0.53 | 1.08 | 1.20 | 63.80 | 0.15 | Manual | 10 | |
| 8 | 468.33 | 0.04 | 55.57 | 86.07 | 468.33 | 0.64 | 0.64 | 1.21 | 1.37 | 62.02 | 0.05 | Manual | 10 | |
| 9 | 514.50 | 0.11 | 259.09 | 46.17 | 514.50 | 0.64 | 0.64 | 1.18 | 1.35 | 61.39 | 0.10 | Manual | 10 | |
| 10 | 556.06 | 0.15 | 276.07 | 41.56 | 556.06 | 0.64 | 0.64 | 1.09 | 1.26 | 59.43 | 0.04 | Manual | 10 | |
| 11 | 642.56 | 0.27 | 259.55 | 86.50 | 642.56 | 0.62 | 0.62 | 0.78 | 0.99 | 51.45 | 0.05 | Manual | 10 | |
| 12 | 727.80 | 0.25 | 254.10 | 85.24 | 727.80 | 0.53 | 0.53 | 0.40 | 0.66 | 36.95 | 0.01 | Manual | 10 | |
| 13 | 755.00 | 0.16 | 261.45 | 27.20 | 755.00 | 0.51 | 0.51 | 0.30 | 0.59 | 30.91 | 0.10 | Manual | 10 | |
| 14 | 786.24 | 0.17 | 245.91 | 31.24 | 786.24 | 0.48 | 0.48 | 0.22 | 0.53 | 24.39 | 0.04 | Manual | 10 | |
| 15 | 803.80 | 0.18 | 263.56 | 17.56 | 803.80 | 0.47 | 0.47 | 0.17 | 0.50 | 19.67 | 0.09 | Manual | 10 | |
| 16 | 879.04 | 0.43 | 77.12 | 75.24 | 879.04 | 0.52 | 0.52 | 0.33 | 0.61 | 32.23 | 0.24 | TeleScope | 0 | 0 |
| 17 | 990.83 | 0.34 | 90.11 | 111.78 | 990.82 | 0.61 | 0.61 | 1.08 | 1.24 | 60.31 | 0.03 | TeleScope | 0 | 0 |
| 18 | 1078.27 | 0.31 | 90.35 | 87.44 | 1078.26 | 0.61 | 0.61 | 1.58 | 1.69 | 68.83 | 0.01 | TeleScope | 0 | 0 |
| 19 | 1164.94 | 0.40 | 84.09 | 86.67 | 1164.93 | 0.64 | 0.64 | 2.12 | 2.21 | 73.16 | 0.03 | TeleScope | 0 | 0 |
| 20 | 1221.27 | 0.44 | 97.02 | 56.33 | 1221.26 | 0.63 | 0.63 | 2.53 | 2.61 | 75.91 | 0.06 | TeleScope | 0 | 0 |
| 21 | 1338.66 | 0.51 | 93.25 | 117.39 | 1338.64 | 0.55 | 0.55 | 3.50 | 3.55 | 81.09 | 0.02 | TeleScope | 0 | 0 |
| 22 | 1367.75 | 0.54 | 94.83 | 29.09 | 1367.73 | 0.53 | 0.53 | 3.77 | 3.81 | 81.99 | 0.03 | TeleScope | 0 | 0 |
| 23 | 1456.65 | 0.52 | 105.25 | 88.90 | 1456.63 | 0.39 | 0.39 | 4.57 | 4.59 | 85.12 | 0.03 | TeleScope | 0 | 0 |
| 24 | 1530.18 | 0.55 | 90.58 | 73.53 | 1530.15 | 0.30 | 0.30 | 5.24 | 5.25 | 86.74 | 0.06 | TeleScope | 0 | 0 |
| 25 | 1596.34 | 0.49 | 77.67 | 66.16 | 1596.31 | 0.36 | 0.36 | 5.84 | 5.85 | 86.51 | 0.06 | TeleScope | 0 | 0 |
| 26 | 1625.50 | 0.47 | 69.82 | 29.16 | 1625.48 | 0.42 | 0.42 | 6.08 | 6.09 | 86.01 | 0.07 | TeleScope | 0 | 0 |
| 27 | 1682.67 | 0.41 | 85.01 | 57.16 | 1682.63 | 0.52 | 0.52 | 6.50 | 6.52 | 85.40 | 0.07 | TeleScope | 0 | 0 |
| 28 | 1767.94 | 0.46 | 80.24 | 85.27 | 1767.90 | 0.61 | 0.61 | 7.14 | 7.17 | 85.14 | 0.02 | TeleScope | 0 | 0 |

| | | | | | | | | | | | | | | |
|--|--------------------------------|----------------|---|-----------|---------|----------|------|------------------|--------------------------------|------------------------|------------------|---------------|------------------------|---|
| 29 | 1858.33 | 0.33 | 65.19 | 90.39 | 1858.29 | 0.78 | 0.78 | 7.73 | 7.77 | 84.27 | 0.06 | TeleScope | 0 | 0 |
| 30 | 1913.35 | 0.48 | 64.16 | 55.02 | 1913.31 | 0.94 | 0.94 | 8.08 | 8.13 | 83.35 | 0.08 | TeleScope | 0 | 0 |
| 31 | 1941.91 | 0.47 | 69.15 | 28.56 | 1941.87 | 1.03 | 1.03 | 8.29 | 8.36 | 82.89 | 0.04 | TeleScope | 0 | 0 |
| 32 | 2028.47 | 0.60 | 92.17 | 86.56 | 2028.43 | 1.14 | 1.14 | 9.08 | 9.15 | 82.83 | 0.09 | TeleScope | 0 | 0 |
| 33 | 2076.18 | 0.73 | 87.08 | 47.71 | 2076.13 | 1.15 | 1.15 | 9.63 | 9.70 | 83.20 | 0.09 | TeleScope | 0 | 0 |
| 34 | 2100.00 | 0.73 | 87.08 | 23.82 | 2099.95 | 1.16 | 1.16 | 9.93 | 10.00 | 83.32 | 0.00 | Manual | 9 | |
| Run 2 | | | | | | | | | | | | | | |
| | | | | | | | | | | | | | | |
| | | | | | | | | | | | | | | |
| | | | | | | | | | | | | | | |
| Software Version | | | | | | | | | | | | | | |
| Acquisition System | | | | | | | | | Version | | | | | |
| MaxWell | | | | | | | | | 1.2.8706.0 | | | | | |
| Framework Patch | | | | | | | | | FWK-BGC-20090709-1.2.8706.1016 | | | | | |
| Application Patch | | | | | | | | | APL-BGC-DnM-1.2.8706.1021 | | | | | |
| Computation | | | Description | | | | | | | | | Version | | |
| ULTRASON_PROC | | | Ultrasonic Processing, ADN | | | | | | | | | 1.2.8706.0 | | |
| NEUTRON_PROC | | | Neutron Processing, ADN | | | | | | | | | 1.2.8706.0 | | |
| ARC8GammaRayComput ation | | | ARC8 Gamma Ray Computation Package for both Real-time and Recorded Mode | | | | | | | | | 1.2.8706.1021 | | |
| DENSITY_PROC | | | Density Processing, ADN | | | | | | | | | 1.2.8706.0 | | |
| ARCResistivity | | | ARC Resistivity Computation Package for ARC Tool Family | | | | | | | | | 1.2.8706.1021 | | |
| Tool Elements | | | Description | | | | | Software Version | | | Firmware Version | | | |
| ARDC | | | ARC 8.25 Inch Tool Drilling Collar | | | | | 1.2.8706.1021 | | | V9.4B | | | |
| DRILLING_SURFACE | | | DRILLING_SURFACE | | | | | 1.2.8706.1016 | | | | | | |
| ADNP | | | Azimuth Neutron Detector Package | | | | | 1.2.8706.0 | | | V8.3A | | | |
| NDUS | | | Azimuth Uson Detector Package | | | | | 1.2.8706.0 | | | V8.3A | | | |
| ADDP | | | Azimuth Density Detector Package | | | | | 1.2.8706.0 | | | V8.3A | | | |
| Composite Summary | | | | | | | | | | | | | | |
| Run Name | | Pass Objective | | Direction | | Top | | Bottom | | Acquisition Start Date | | | Acquisition Start Time | |
| Run 2 | | Drilling | | Down | | 804.72 m | | 2100.35 m | | 11-Sep-2009 | | | 01:32:19 | |
| Run 2 | | Ream Up 1 | | Up | | 808.84 m | | 2091.26 m | | 13-Sep-2009 | | | 09:45:06 | |
| All depths are referenced to toolstring zero | | | | | | | | | | | | | | |
| LogComposite 2 5BE1C7A4-2DDD-4CEF-B2E5-B608FFE3E2A1 | | | | | | | | | | | | | | |
| Description: Format: Log (VISION Service RM) Index Scale: 1:500 Index Unit: m Index Type: Measured Depth Creation Date: 17-Sep-2009 10:13:37 | | | | | | | | | | | | | | |
| DRHO | ADN[1]:ADN[1]:ADN[1] 6in - RM | | | | | | | | | | | | | |
| GR | ARC[1]:ARC[1]:ARDC[1] 6in - RM | | | | | | | | | | | | | |
| HORD | ADN[1]:ADN[1]:ADN[1] 6in - RM | | | | | | | | | | | | | |
| P16H | ARC[1]:ARC[1]:ARDC[1] 6in - RM | | | | | | | | | | | | | |
| P22H | ARC[1]:ARC[1]:ARDC[1] 6in - RM | | | | | | | | | | | | | |
| P28H | ARC[1]:ARC[1]:ARDC[1] 6in - RM | | | | | | | | | | | | | |
| P34H | ARC[1]:ARC[1]:ARDC[1] 6in - RM | | | | | | | | | | | | | |
| P40H | ARC[1]:ARC[1]:ARDC[1] 6in - RM | | | | | | | | | | | | | |
| PEF | ADN[1]:ADN[1]:ADN[1] 6in - RM | | | | | | | | | | | | | |
| RHOB | ADN[1]:ADN[1]:ADN[1] 6in - RM | | | | | | | | | | | | | |
| ROP5 | DRILLING_SURFACE 6in - RT | | | | | | | | | | | | | |
| RPM | ADN[1]:ADN[1] 6in - RM | | | | | | | | | | | | | |
| TAB_DEN | ADN[1]:ADN[1]:ADN[1] 6in | | | | | | | | | | | | | |
| TNPH | ADN[1]:ADN[1]:ADN[1] 6in - RM | | | | | | | | | | | | | |
| VERD | ADN[1]:ADN[1]:ADN[1] 6in - RM | | | | | | | | | | | | | |

GR - Gamma Ray

RHOB - Bulk Density

P34H - Phase Shift Resistivity 34 inch Spacing at 2 MHz, Environmentally Corrected.

TNPH - Thermal Neutron Porosity (Ratio Method) in Selected Lithology

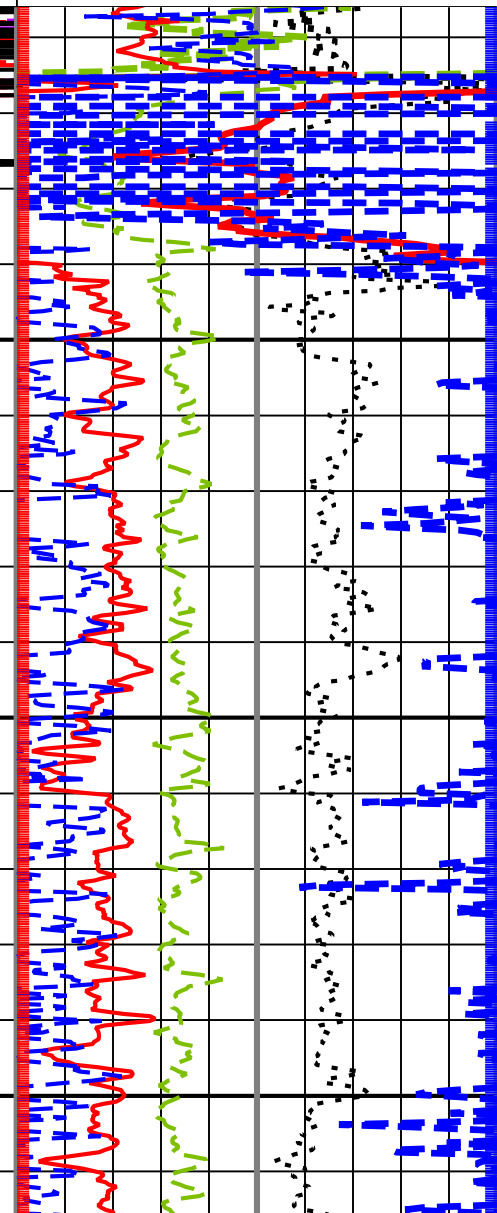
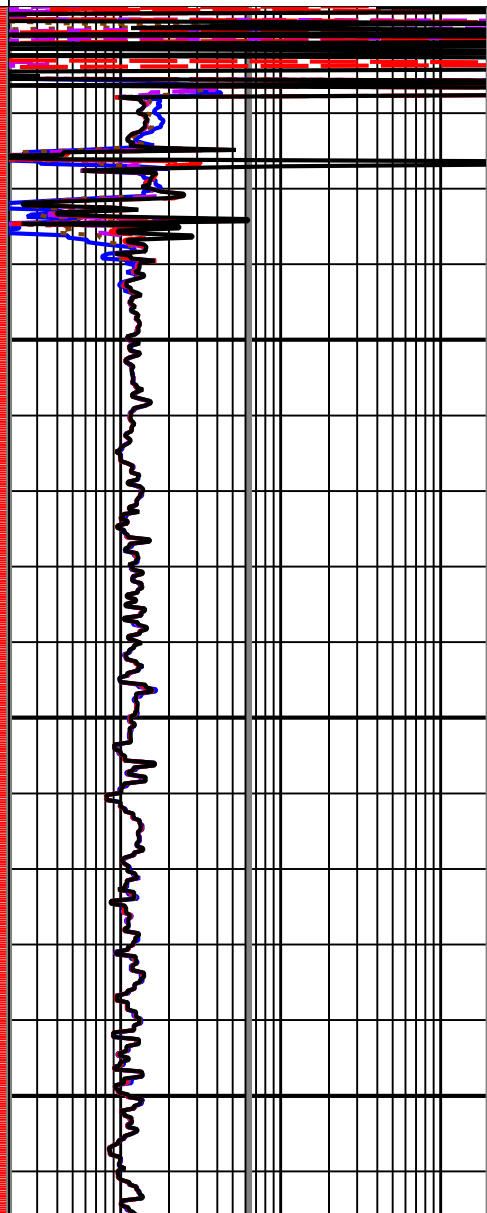
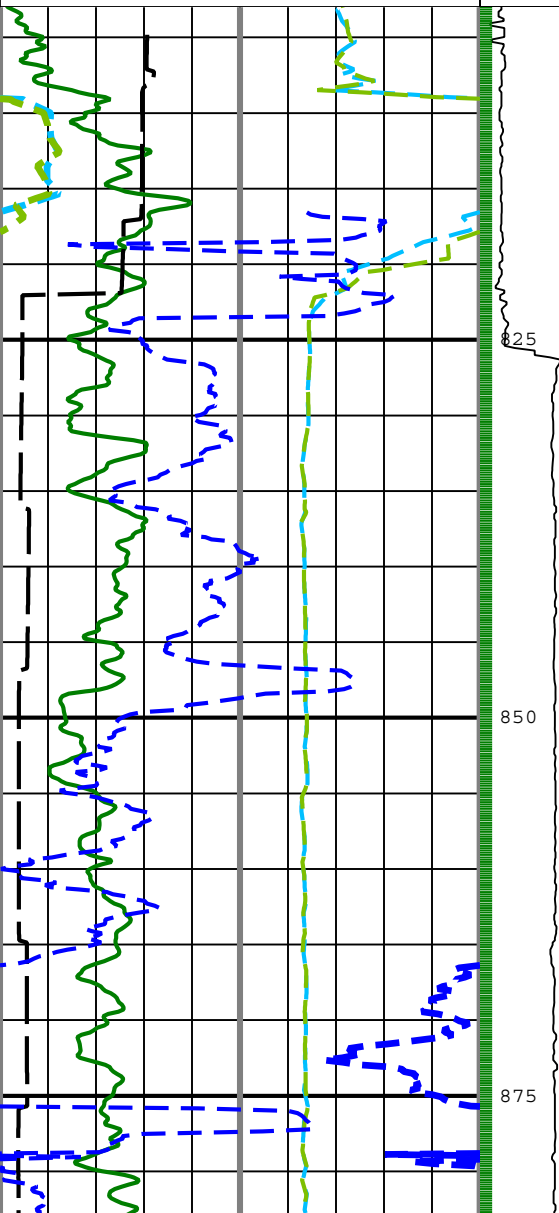
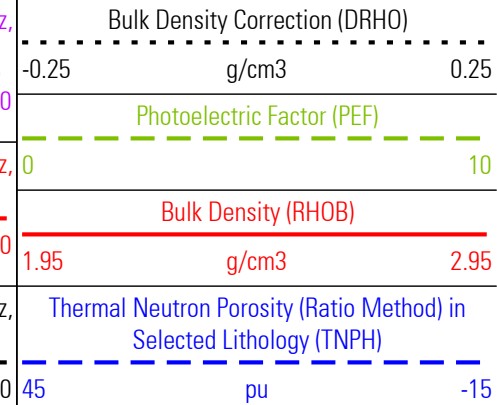
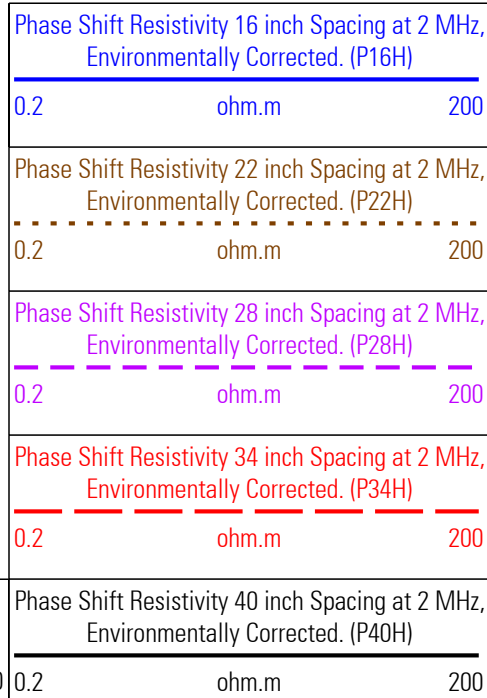
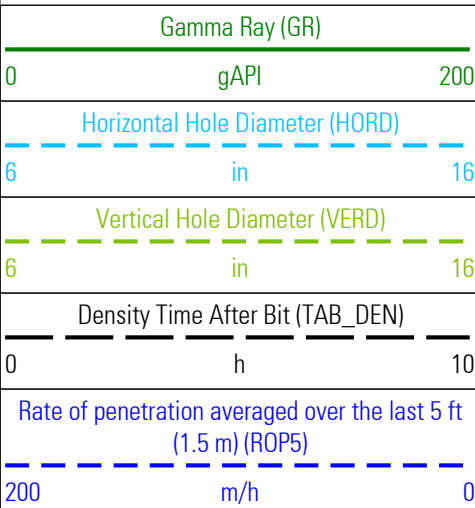

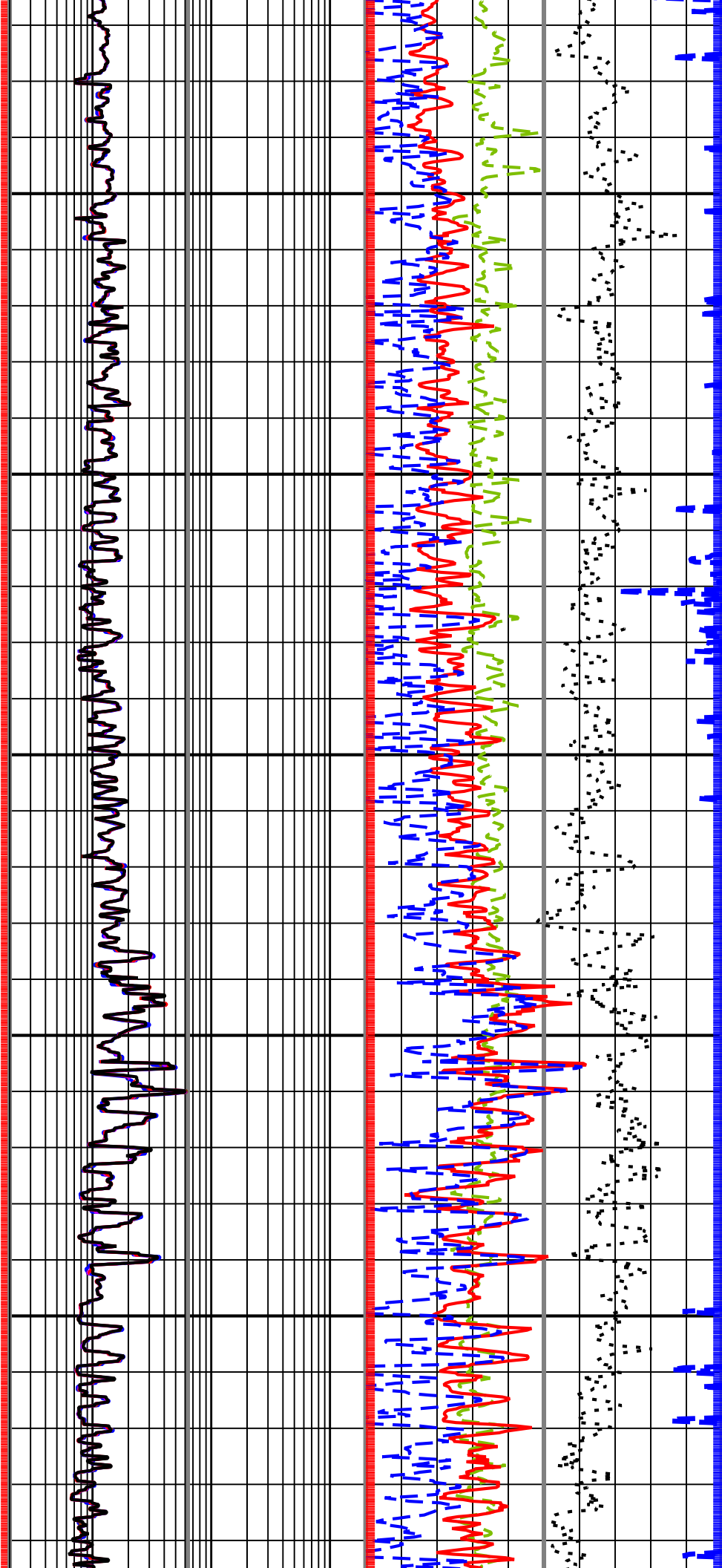
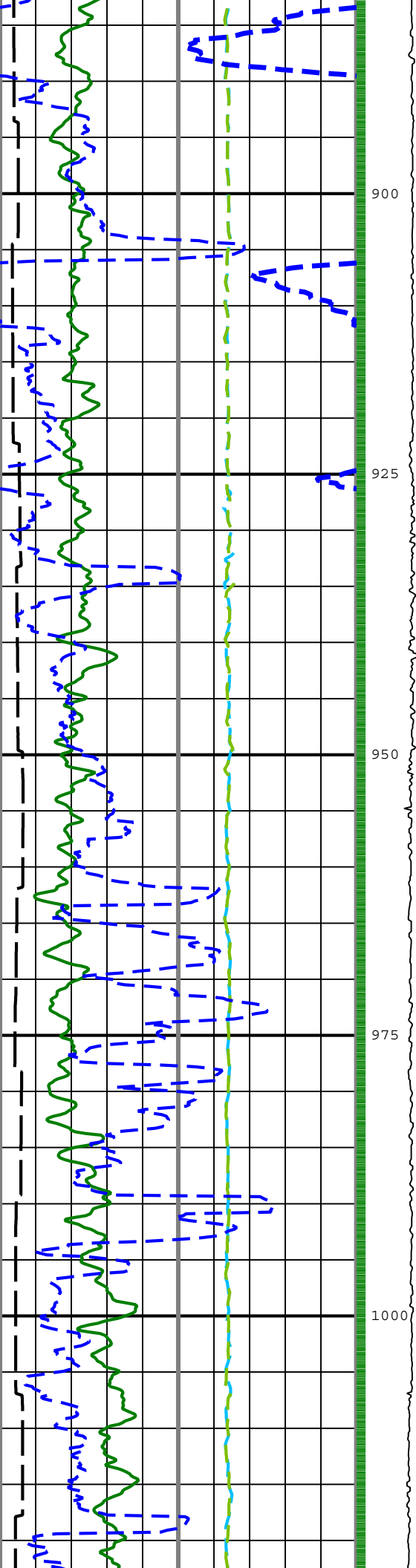

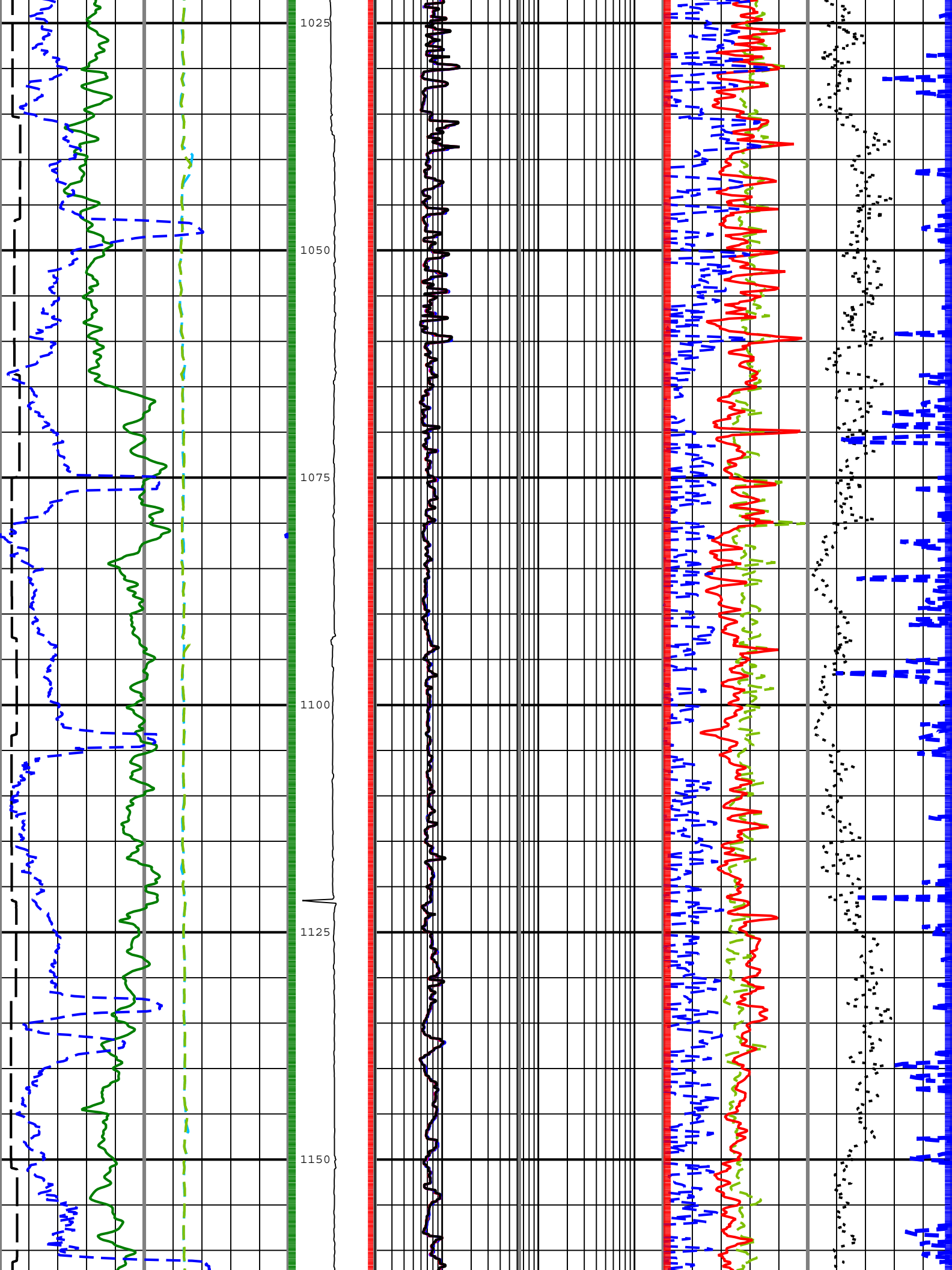

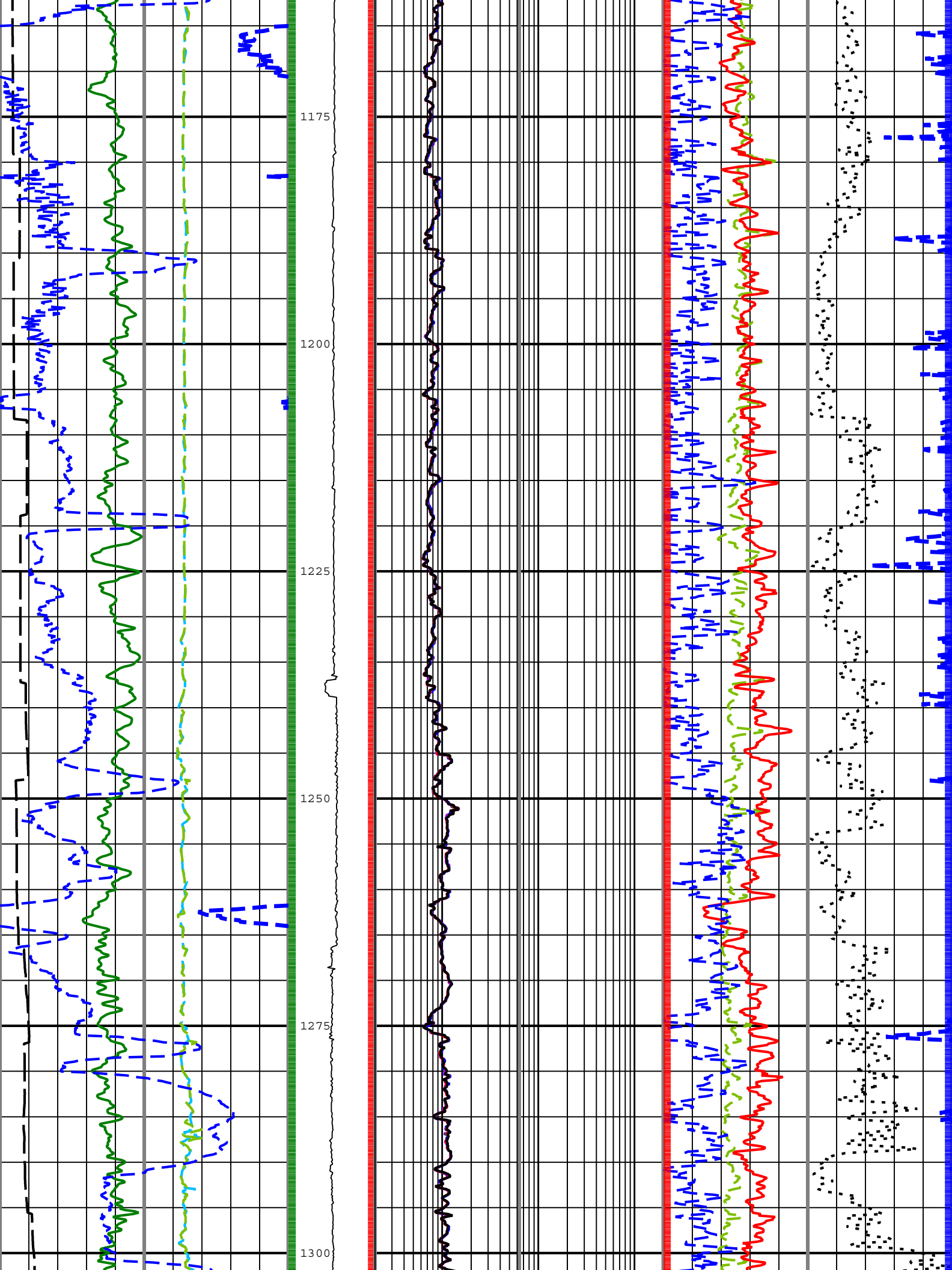

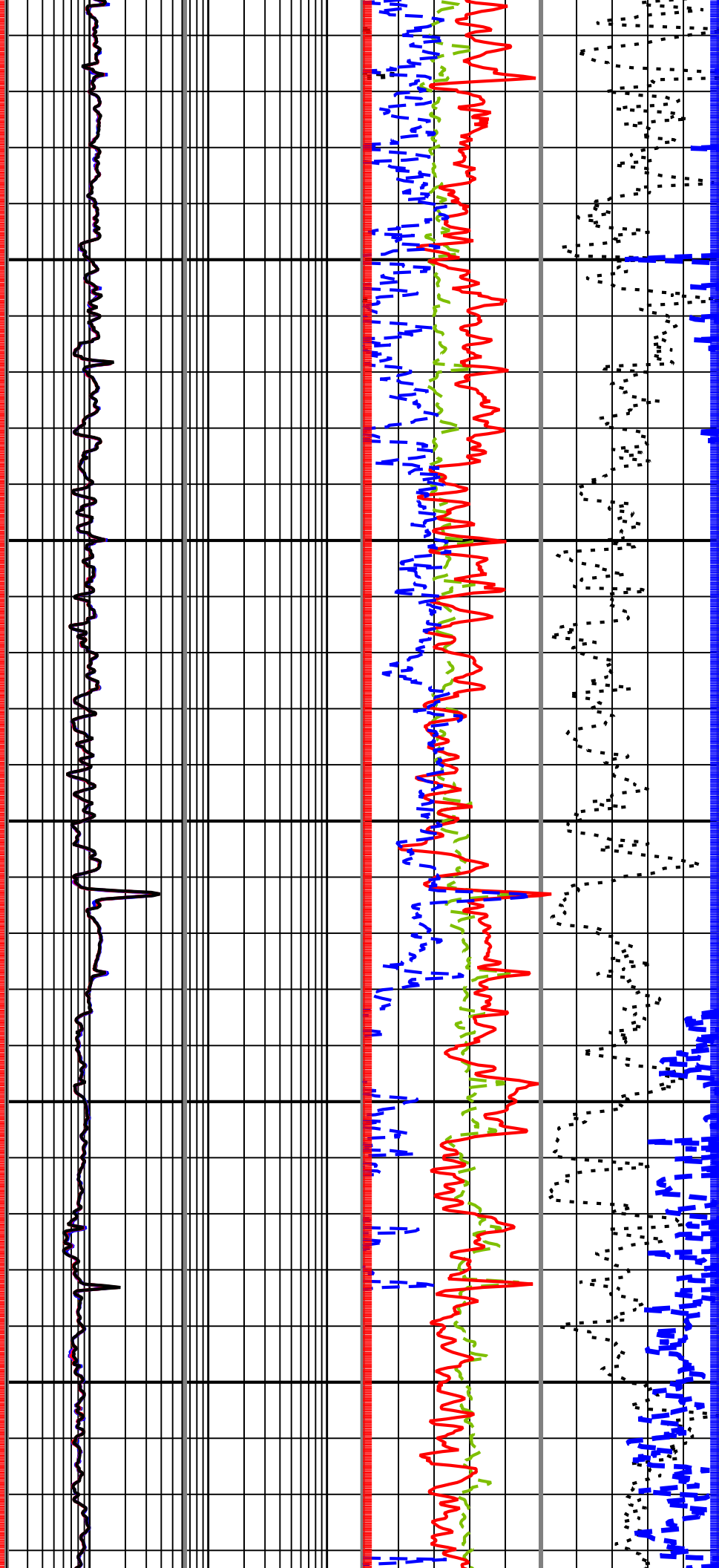
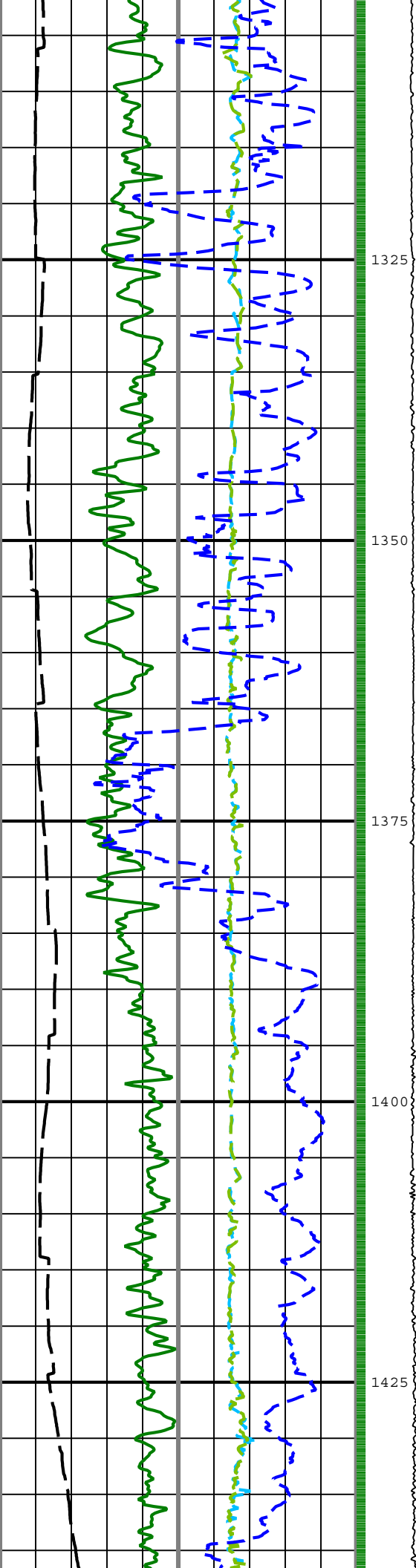

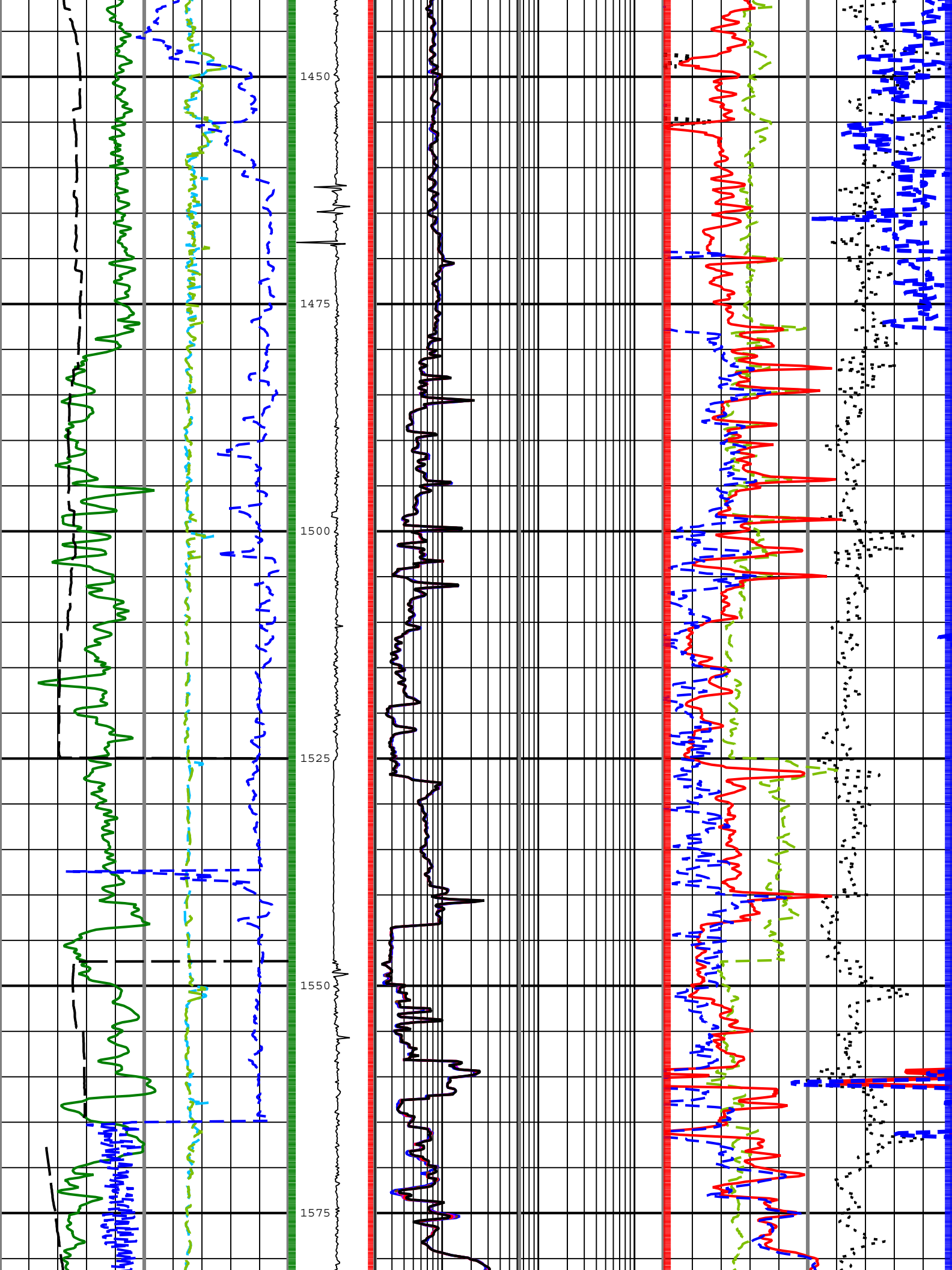

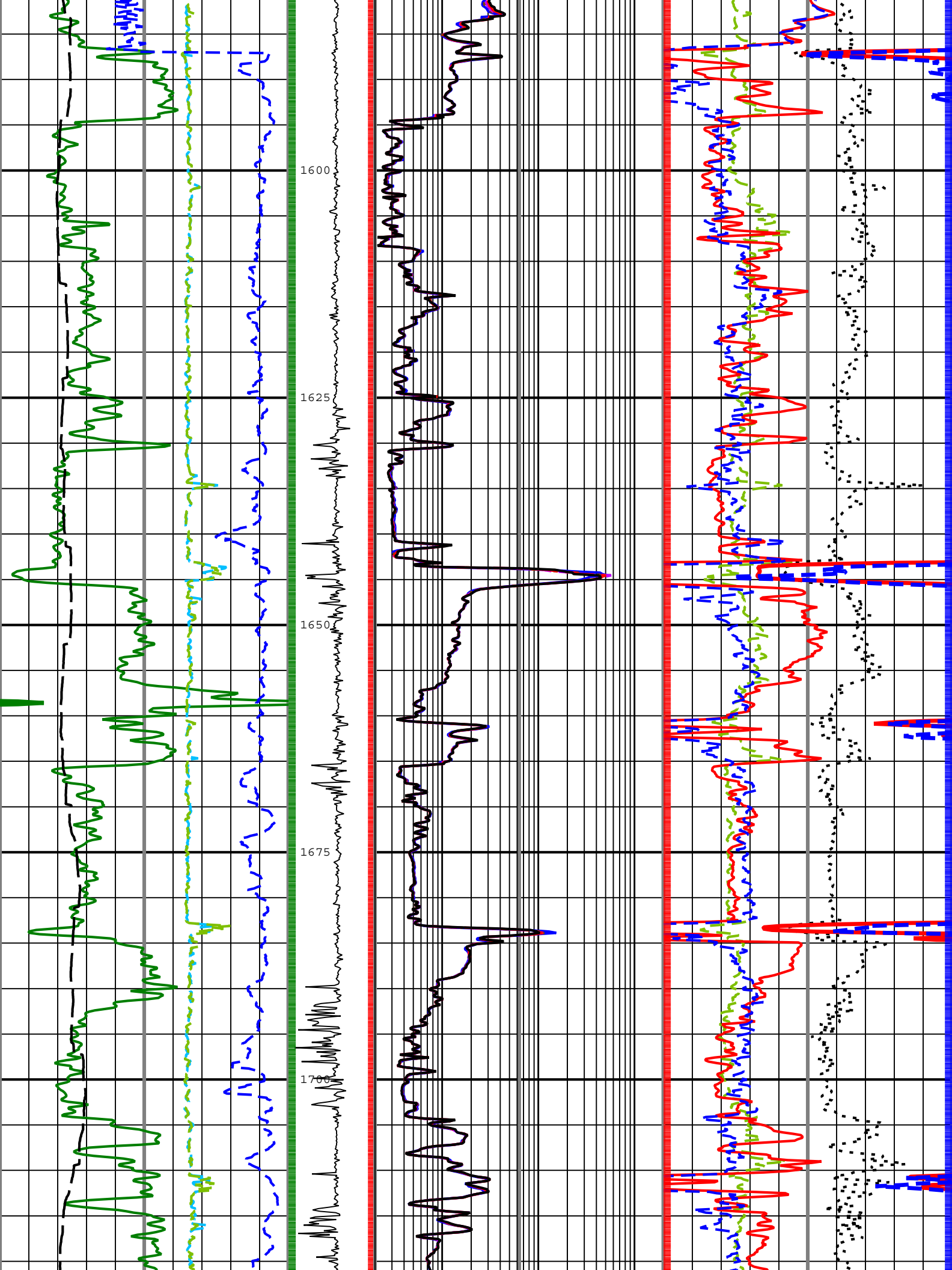

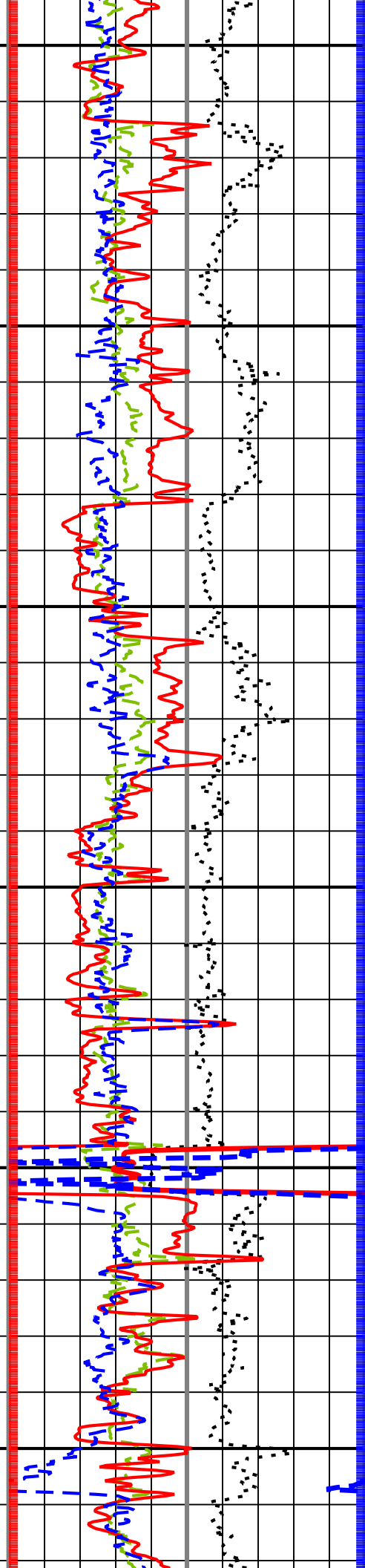
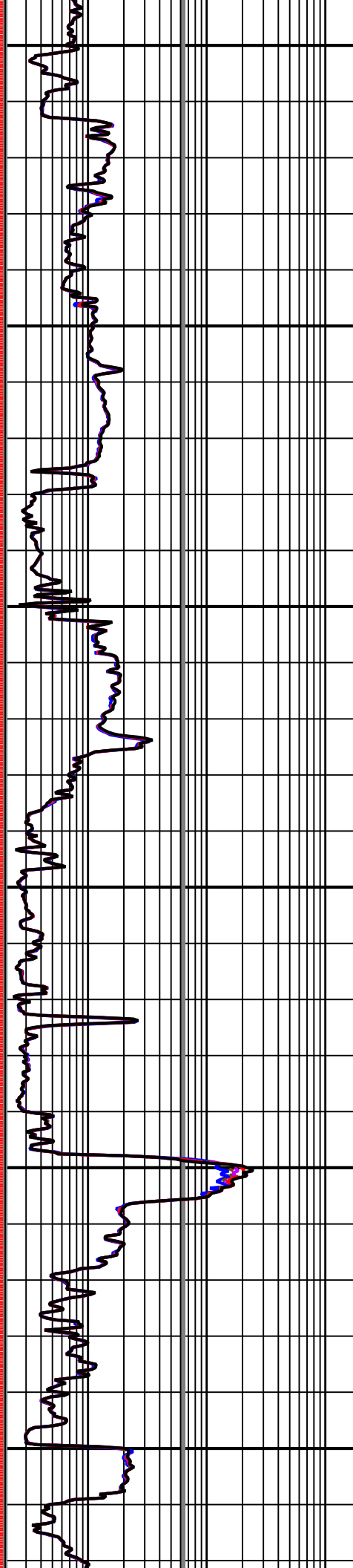
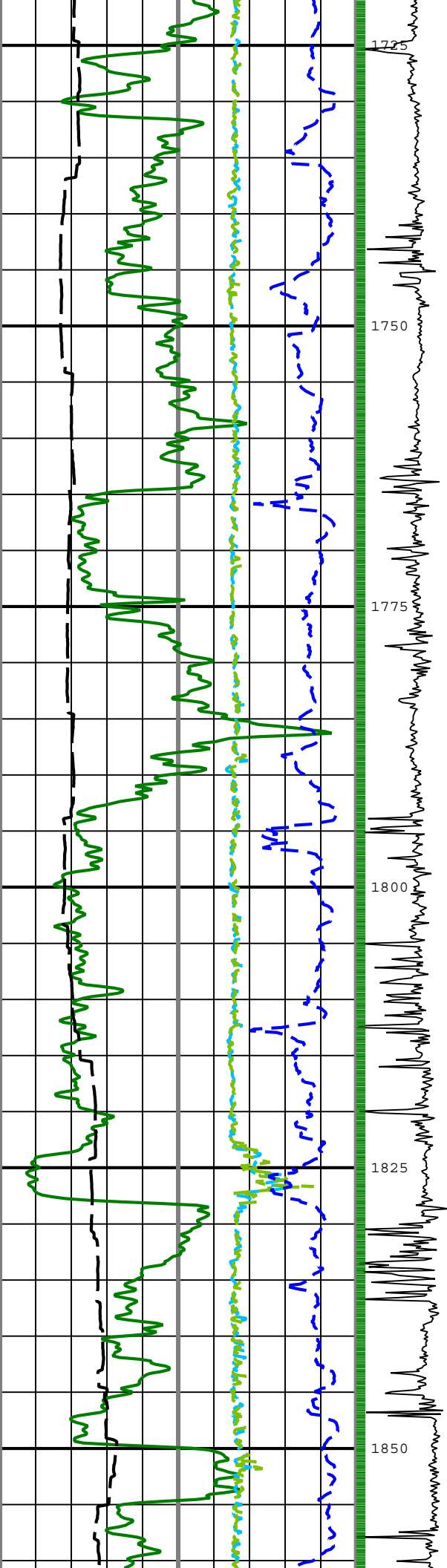

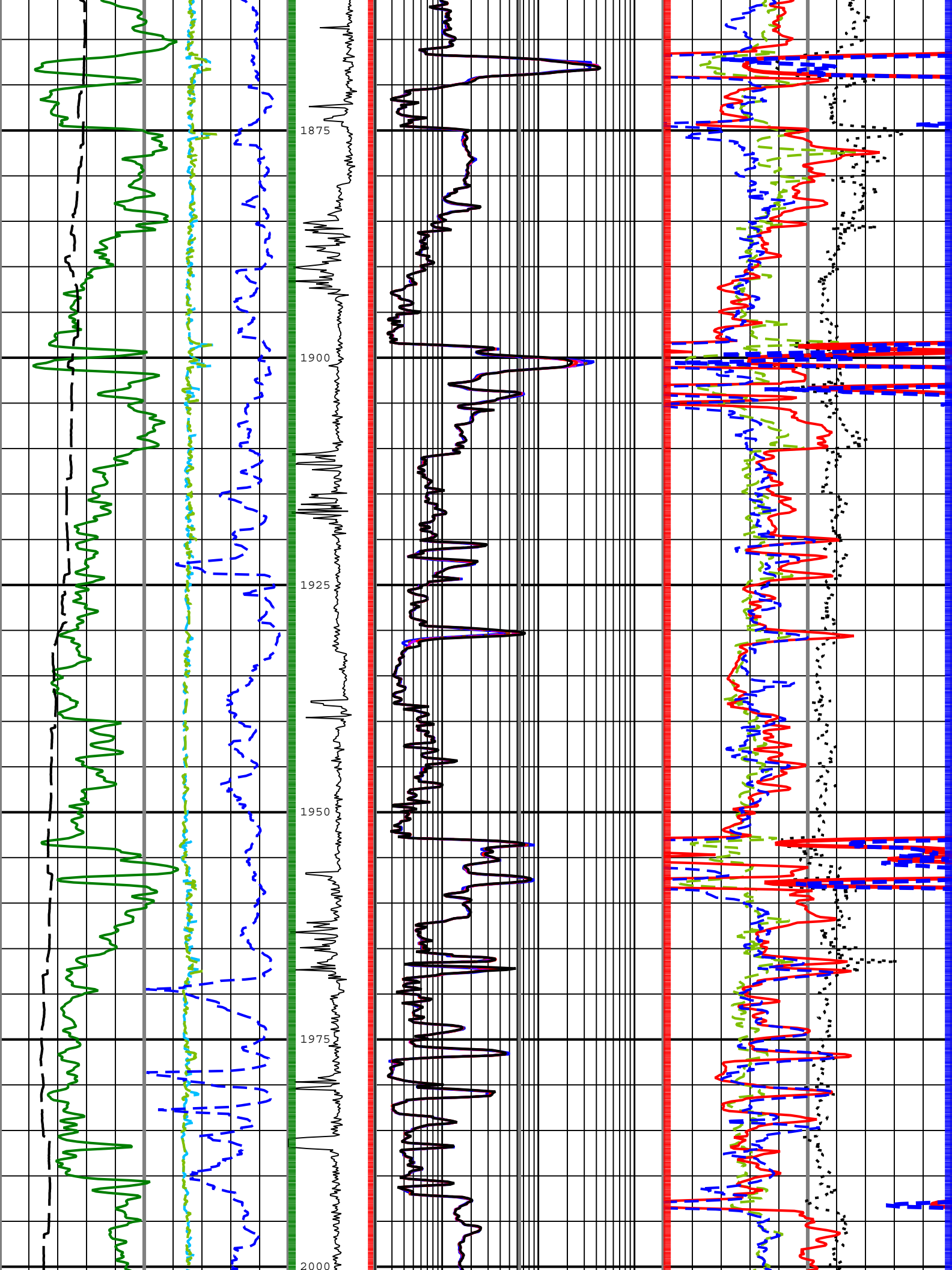

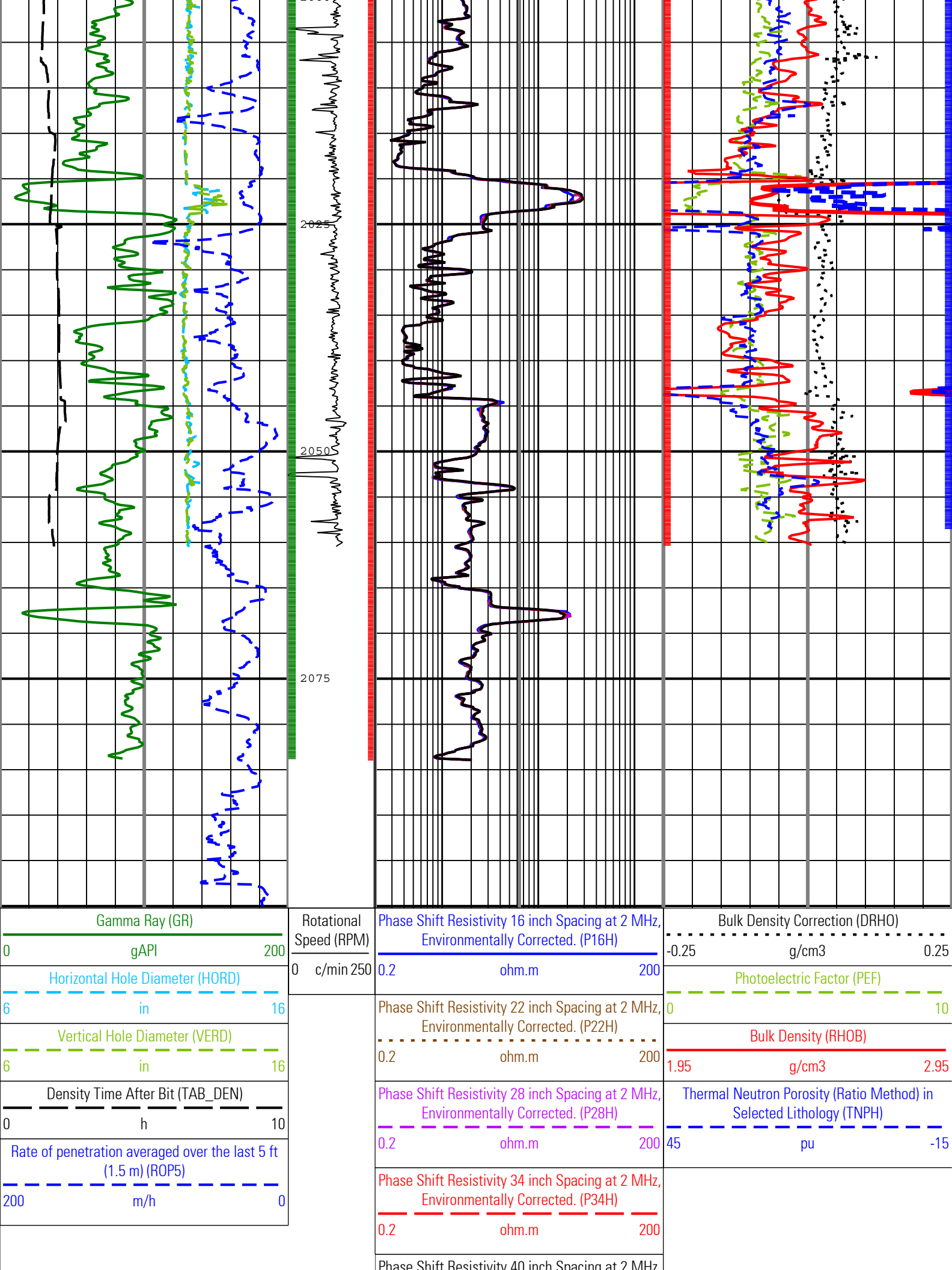

| | | |
|--|-------|-----|
| Phase Shift Resistivity 40 inch Spacing at 2 MHz, Environmentally Corrected. (P40H) | | |
| 0.2 | ohm.m | 200 |

TNPH - Thermal Neutron Porosity (Ratio Method) in Selected Lithology

P34H - Phase Shift Resistivity 34 inch Spacing at 2 MHz, Environmentally Corrected.

GR - Gamma Ray

RHOB - Bulk Density

Description: Format: Log (VISION Service RM) Index Scale: 1:500 Index Unit: m Index Type: Measured Depth Creation Date: 17-Sep-2009 10:13:37

Channel Processing Parameters

Run 2: Parameters

| Parameter | Description | ToolPath | Value | Unit |
|--------------|--|----------------|-----------------------|---------|
| BHK | Drilling Fluid Potassium Concentration | Borehole | Time Zoned | % |
| BHT | Bottom Hole Temperature | Borehole | 68 | degC |
| BS | Bit Size | COMPLETION | Depth Zoned | in |
| BSAL | Borehole Salinity | Borehole | Time Zoned | ppm |
| DFD | Drilling Fluid Density | Borehole | Time Zoned | lbm/gal |
| DFT | Drilling Fluid Type | Borehole | Water | |
| DTMD | Borehole Fluid Slowness | Borehole | 220 | us/ft |
| GGRD | Geothermal Gradient | Borehole | 18.23 | degC/km |
| GRSE | Generalized Mud Resistivity Selection | Borehole | Computed (GEN-9) | |
| GTSE | Generalized Temperature Selection | Borehole | Gradient From Surface | |
| MATR | Rock Matrix for Neutron Porosity Corrections | Borehole | LIMESTONE | |
| MST | Mud Sample Temperature | Borehole | Time Zoned | degC |
| RMS | Resistivity of Mud Sample | Borehole | Time Zoned | ohm.m |
| SHT | Surface Hole Temperature | Borehole | 15 | degC |
| TD | Total Measured Depth | Borehole | 2100.35 | m |
| TEMP_SEL_ARC | ARC Temperature Selection | ARC8:ARC8:ARDC | Annular | |

Run 2 : Depth Zoned Parameters

| Parameter | Value | Start (m) | Stop (m) |
|-----------|-------|-------------|------------|
| BS | 17.5 | 803 | 816.61 |
| BS | 12.25 | 816.61 | 2100.22 |

All depth are actual.

Run 2 : Time Zoned Parameters

Pass Drilling

| Parameter | Value | Start Time | Stop Time | Start Depth (m) | Stop Depth (m) |
|-----------|-----------|----------------------|----------------------|-------------------|------------------|
| BHK | 5.77 | 11-Sep-2009 01:32:19 | 11-Sep-2009 11:30:28 | 816.56 | 1000.33 |
| BHK | 4.98 | 11-Sep-2009 11:30:28 | 12-Sep-2009 02:00:00 | 1000.33 | 1545.64 |
| BHK | 4.72 | 12-Sep-2009 02:00:00 | 13-Sep-2009 15:53:56 | 1545.64 | 2100.35 |
| BSAL | 117818.22 | 11-Sep-2009 01:32:19 | 11-Sep-2009 11:30:28 | 816.56 | 1000.33 |
| BSAL | 102066.07 | 11-Sep-2009 11:30:28 | 12-Sep-2009 02:00:00 | 1000.33 | 1545.64 |
| BSAL | 98242.83 | 12-Sep-2009 02:00:00 | 13-Sep-2009 15:53:56 | 1545.64 | 2100.35 |
| DFD | 9 | 11-Sep-2009 01:32:19 | 11-Sep-2009 11:30:28 | 816.56 | 1000.33 |
| DFD | 9.1 | 11-Sep-2009 11:30:28 | 12-Sep-2009 02:00:00 | 1000.33 | 1545.64 |
| DFD | 9.5 | 12-Sep-2009 02:00:00 | 13-Sep-2009 15:53:56 | 1545.64 | 2100.35 |
| MST | 17.9 | 11-Sep-2009 01:32:19 | 11-Sep-2009 19:28:28 | 816.56 | 1428.19 |
| MST | 20.9 | 11-Sep-2009 19:28:28 | 12-Sep-2009 19:30:04 | 1428.19 | 1851.41 |

| | | | | | |
|-----|------|----------------------|----------------------|---------|---------|
| MST | 22.4 | 12-Sep-2009 19:30:04 | 13-Sep-2009 15:53:56 | 1851.41 | 2100.35 |
| RMS | 0.07 | 11-Sep-2009 01:32:19 | 11-Sep-2009 19:28:28 | 816.56 | 1428.19 |
| RMS | 0.08 | 11-Sep-2009 19:28:28 | 12-Sep-2009 19:30:04 | 1428.19 | 1851.41 |
| RMS | 0.07 | 12-Sep-2009 19:30:04 | 13-Sep-2009 15:53:56 | 1851.41 | 2100.35 |

| | | | | | |
|-----------------------------|----------|----------------------|----------------------|------|------|
| Pass Ream Up 1 | | | | | |
| BHK | 4.72 | 13-Sep-2009 13:03:17 | 13-Sep-2009 15:53:56 | 1587 | 1565 |
| BSAL | 98242.83 | 13-Sep-2009 13:03:17 | 13-Sep-2009 15:53:56 | 1587 | 1565 |
| DFD | 9.5 | 13-Sep-2009 13:03:17 | 13-Sep-2009 15:53:56 | 1587 | 1565 |
| MST | 22.4 | 13-Sep-2009 13:03:17 | 13-Sep-2009 15:53:56 | 1587 | 1565 |
| RMS | 0.07 | 13-Sep-2009 13:03:17 | 13-Sep-2009 15:53:56 | 1587 | 1565 |
| All depth are at tool zero. | | | | | |

| | |
|-------------------------|--|
| Tool Control Parameters | |
|-------------------------|--|

| | | | | |
|-------------------|--|-------------|-------|------|
| Run 2: Parameters | | | | |
| Parameter | Description | ToolPath | Value | Unit |
| OFFBTM_TH | Threshold for deciding whether the bit is off bottom | DnMWorkflow | 0.4 | m |

| | |
|-----------------------------|--|
| Detailed Calibration Record | |
|-----------------------------|--|

| |
|---------------------------------------|
| Run 2: ARC8 : Calibration Resistivity |
|---------------------------------------|

| | | | |
|------------------------|-------------|--------------|---------------|
| Primary Set Components | Description | Tool Element | Serial Number |
| | DC with AIM | ARDC | 1216 |

| | | | |
|-----------------------------|---------------------------------|--|--|
| Calibration Dates | Shop Calibration | | |
| Date & Time / Date Validity | 04-Sep-2009 10:51:30 AM - Valid | | |
| Calibration Source | Time Frame File | | |

| | |
|-------------------|------------------|
| Calibration Type: | Resistivity: Air |
|-------------------|------------------|

| | | | |
|--|------------------------|--------|------|
| Description | Min/Nominal/Max | Shop | Unit |
| ATT1F2AIR Attenuation T1 at 2 MHz | 6.500 / 8.500 / 10.500 | 8.079 | dB |
| ATT2F2AIR Attenuation T2 at 2 MHz | 4.500 / 6.500 / 8.500 | 6.594 | dB |
| ATT3F2AIR Attenuation T3 at 2 MHz | 2.500 / 4.500 / 6.500 | 4.786 | dB |
| ATT4F2AIR Attenuation T4 at 2 MHz | 2.600 / 4.600 / 6.600 | 4.546 | dB |
| ATT5F2AIR Attenuation T5 at 2 MHz | 1.600 / 3.600 / 5.600 | 3.373 | dB |
| PST1F2AIR Phase Shift T1 at 2 MHz | -3.900 / 0.100 / 4.100 | -0.298 | deg |
| PST2F2AIR Phase Shift T2 at 2 MHz | -3.900 / 0.100 / 4.100 | 0.371 | deg |
| PST3F2AIR Phase Shift T3 at 2 MHz | -3.900 / 0.100 / 4.100 | -0.408 | deg |
| PST4F2AIR Phase Shift T4 at 2 MHz | -3.900 / 0.100 / 4.100 | 0.352 | deg |
| PST5F2AIR Phase Shift T5 at 2 MHz | -3.900 / 0.100 / 4.100 | -0.404 | deg |
| ATT1F4AIR Attenuation T1 at 400 KHz | 6.500 / 8.500 / 10.500 | 8.139 | dB |
| ATT2F4AIR Attenuation T2 at 400 KHz | 4.500 / 6.500 / 8.500 | 6.536 | dB |
| ATT3F4AIR Attenuation T3 at 400 KHz | 2.500 / 4.500 / 6.500 | 4.844 | dB |
| ATT4F4AIR Attenuation T4 at 400 KHz | 2.600 / 4.600 / 6.600 | 4.490 | dB |
| ATT5F4AIR Attenuation T5 at 400 KHz | 1.600 / 3.600 / 5.600 | 3.445 | dB |
| PST1F4AIR Phase Shift T1 at 400 KHz | -3.900 / 0.100 / 4.100 | 0.107 | deg |
| PST2F4AIR Phase Shift T2 at 400 KHz | -3.900 / 0.100 / 4.100 | -0.147 | deg |

| | | | |
|--|------------------------|--------|-----|
| PST3F4AIR Phase Shift T3 at 400 KHz | -3.900 / 0.100 / 4.100 | 0.125 | deg |
| PST4F4AIR Phase Shift T4 at 400 KHz | -3.900 / 0.100 / 4.100 | -0.186 | deg |
| PST5F4AIR Phase Shift T5 at 400 KHz | -3.900 / 0.100 / 4.100 | 0.094 | deg |

Run 2: ARC8 : Calibration Gamma Ray

| Primary Set Components | Description | Tool Element | Serial Number |
|---------------------------------------|---------------------------------|--------------|---------------|
| | DC with AIM | ARDC | 1216 |
| Calibration Dates | Shop Calibration | | |
| Date & Time / Date Validity | 03-Sep-2009 04:16:18 PM - Valid | | |
| Calibration Source | Time Frame File | | |
| Calibration Type: Gamma Ray: Blanket | | | |
| Description | Min/Nominal/Max | Shop | Unit |
| GR_GAIN Gamma Ray Calibration Gain | 0.580 / 1.000 / 1.250 | 1.049 | |

Run 2: SADN8 : 8.25-in. Stabilized Azimuthal Density Neutron Calibration Density LS Window 3 Calibration

| Primary Set Components | Description | Tool Element | Serial Number |
|--|---------------------------------|--------------|---------------|
| | Chassis | ADSE | |
| | Density Blade | ADBD | |
| | Retrievable Neutron Gamma Src | RNGS | |
| Calibration Dates | Shop Calibration | | |
| Date & Time / Date Validity | 29-Aug-2009 12:14:05 AM - Valid | | |
| Calibration Source | Time Frame File | | |
| Calibration Type: Density: LS Window 3 | | | |
| Description | Min/Nominal/Max | Shop | Unit |
| LSW3_BG LS window 3 - Background | 17.0 / 90.0 / 170.0 | 64.5 | 1/s |
| LSW3_AL LS window 3 - Al | 10.0 / 110.0 / 200.0 | 144.7 | 1/s |
| LSW3_MG LS window 3 - Mg | 40.0 / 700.0 / 1400.0 | 913.1 | 1/s |
| RHOL_H2O Long spacing water density | 1.047 / 1.062 / 1.077 | 1.063 | g/cm3 |

Run 2: SADN8 : 8.25-in. Stabilized Azimuthal Density Neutron Calibration Density SS Window 1 Calibration

| Primary Set Components | Description | Tool Element | Serial Number |
|--|---------------------------------|--------------|---------------|
| | Chassis | ADSE | |
| Calibration Dates | Shop Calibration | | |
| Date & Time / Date Validity | 29-Aug-2009 12:14:05 AM - Valid | | |
| Calibration Source | Time Frame File | | |
| Calibration Type: Density: SS Window 1 | | | |
| Description | Min/Nominal/Max | Shop | Unit |
| SSW1_BG SS window 1 - Background | 20.0 / 120.0 / 200.0 | 114.9 | 1/s |
| SSW1_AL SS window 1 - Al | 200.0 / 1650.0 / 3000.0 | 2072.0 | 1/s |
| SSW1_MG SS window 1 - Mg | 300.0 / 3620.0 / 7000.0 | 4388.8 | 1/s |

Run 2: SADN8 : 8.25-in. Stabilized Azimuthal Density Neutron Calibration Density SS Window 3 Calibration

| Primary Set Components | Description | Tool Element | Serial Number |
|--|---------------------------------|--------------|---------------|
| | Chassis | ADSE | |
| Calibration Dates | Shop Calibration | | |
| Date & Time / Date Validity | 29-Aug-2009 12:14:05 AM - Valid | | |
| Calibration Source | Time Frame File | | |
| Calibration Type: Density: SS Window 3 | | | |

| | | | | |
|--|---------------------------------|--------------|---------------|-------|
| Description | Min/Nominal/Max | Shop | | Unit |
| SSW3_BG SS window 3 - Background | 50.0 / 260.0 / 500.0 | 254.2 | | 1/s |
| SSW3_AL SS window 3 - Al | 200.0 / 1930.0 / 4000.0 | 2484.4 | | 1/s |
| SSW3_MG SS window 3 - Mg | 300.0 / 2880.0 / 5000.0 | 3796.2 | | 1/s |
| RHOS_H2O Short spacing water density | 1.336 / 1.393 / 1.450 | 1.387 | | g/cm3 |
| Run 2: SADN8 : 8.25-in. Stabilized Azimuthal Density Neutron Calibration Neutron Far Tube 1 Calibration | | | | |
| Primary Set Components | Description | Tool Element | Serial Number | |
| | Chassis | ADSE | | |
| | Neutron Blade | NDBN | | |
| Calibration Dates | Shop Calibration | | | |
| Date & Time / Date Validity | 29-Aug-2009 12:14:05 AM - Valid | | | |
| Calibration Source | Time Frame File | | | |
| Calibration Type: Neutron: Far tube 1 | | | | |
| Description | Min/Nominal/Max | Shop | | Unit |
| FAZ1_AIR Far tube 1 - Air | 100.000 / 152.100 / 190.000 | 142.838 | | 1/s |
| FAZ1_ROD Far tube 1 - Rod | 35.000 / 55.328 / 69.000 | 51.169 | | 1/s |
| FAZ1_H2O Far tube 1 - Water | 13.000 / 20.136 / 25.000 | 18.396 | | 1/s |
| Run 2: SADN8 : 8.25-in. Stabilized Azimuthal Density Neutron Calibration Neutron Far Tube 2 Calibration | | | | |
| Primary Set Components | Description | Tool Element | Serial Number | |
| | Chassis | ADSE | | |
| Calibration Dates | Shop Calibration | | | |
| Date & Time / Date Validity | 29-Aug-2009 12:14:05 AM - Valid | | | |
| Calibration Source | Time Frame File | | | |
| Calibration Type: Neutron: Far tube 2 | | | | |
| Description | Min/Nominal/Max | Shop | | Unit |
| FAZ2_AIR Far tube 2 - Air | 100.000 / 152.100 / 190.000 | 149.790 | | 1/s |
| FAZ2_ROD Far tube 2 - Rod | 35.000 / 55.328 / 69.000 | 55.739 | | 1/s |
| FAZ2_H2O Far tube 2 - Water | 13.000 / 20.136 / 25.000 | 19.280 | | 1/s |
| Run 2: SADN8 : 8.25-in. Stabilized Azimuthal Density Neutron Calibration Neutron Far Tube 3 Calibration | | | | |
| Primary Set Components | Description | Tool Element | Serial Number | |
| | Chassis | ADSE | | |
| Calibration Dates | Shop Calibration | | | |
| Date & Time / Date Validity | 29-Aug-2009 12:14:05 AM - Valid | | | |
| Calibration Source | Time Frame File | | | |
| Calibration Type: Neutron: Far tube 3 | | | | |
| Description | Min/Nominal/Max | Shop | | Unit |
| FAZ3_AIR Far tube 3 - Air | 100.000 / 152.100 / 190.000 | 145.958 | | 1/s |
| FAZ3_ROD Far tube 3 - Rod | 35.000 / 55.328 / 69.000 | 54.980 | | 1/s |
| FAZ3_H2O Far tube 3 - Water | 13.000 / 20.136 / 25.000 | 19.033 | | 1/s |
| NEUT_PORO_H2O_FAR Far Neutron Water Porosity | 0.60000 / 1.00000 / 1.20000 | 1.18013 | | m3/m3 |
| Run 2: SADN8 : 8.25-in. Stabilized Azimuthal Density Neutron Calibration Neutron Near Tube 1 Calibration | | | | |
| Primary Set Components | Description | Tool Element | Serial Number | |
| | Chassis | ADSE | | |
| Calibration Dates | Shop Calibration | | | |
| Date & Time / Date Validity | 29-Aug-2009 12:14:05 AM - Valid | | | |

| | | | |
|--|---------------------------------|----------|------|
| Date & Time / Date Validity | 29-Aug-2009 12:14:05 AM - Valid | | |
| Calibration Source | Time Frame File | | |
| Calibration Type: Neutron: Near tube 1 | | | |
| Description | Min/Nominal/Max | Shop | Unit |
| NAZ1_AIR Near tube 1 - Air | 1100.000 / 1462.100 / 2000.000 | 1460.020 | 1/s |
| NAZ1_ROD Near tube 1 - Rod | 1200.000 / 1518.800 / 2000.000 | 1508.500 | 1/s |
| NAZ1_H2O Near tube 1 - Water | 640.000 / 801.530 / 1100.000 | 786.185 | 1/s |

| | | | |
|--|---------------------------------|--------------|---------------|
| Run 2: SADN8 : 8.25-in. Stabilized Azimuthal Density Neutron Calibration Neutron Near Tube 2 Calibration | | | |
| Primary Set Components | Description | Tool Element | Serial Number |
| | Chassis | ADSE | |
| Calibration Dates | Shop Calibration | | |
| Date & Time / Date Validity | 29-Aug-2009 12:14:05 AM - Valid | | |
| Calibration Source | Time Frame File | | |
| Calibration Type: Neutron: Near tube 2 | | | |
| Description | Min/Nominal/Max | Shop | Unit |
| NAZ2_AIR Near tube 2 - Air | 1100.000 / 1462.100 / 2000.000 | 1485.040 | 1/s |
| NAZ2_ROD Near tube 2 - Rod | 1200.000 / 1518.800 / 2000.000 | 1540.790 | 1/s |
| NAZ2_H2O Near tube 2 - Water | 640.000 / 801.530 / 1100.000 | 800.370 | 1/s |

| | | | |
|--|---------------------------------|--------------|---------------|
| Run 2: SADN8 : 8.25-in. Stabilized Azimuthal Density Neutron Calibration Neutron Near Tube 3 Calibration | | | |
| Primary Set Components | Description | Tool Element | Serial Number |
| | Chassis | ADSE | |
| Calibration Dates | Shop Calibration | | |
| Date & Time / Date Validity | 29-Aug-2009 12:14:05 AM - Valid | | |
| Calibration Source | Time Frame File | | |
| Calibration Type: Neutron: Near tube 3 | | | |
| Description | Min/Nominal/Max | Shop | Unit |
| NAZ3_AIR Near tube 3 - Air | 1100.000 / 1462.100 / 2000.000 | 1495.020 | 1/s |
| NAZ3_ROD Near tube 3 - Rod | 1200.000 / 1518.800 / 2000.000 | 1544.740 | 1/s |
| NAZ3_H2O Near tube 3 - Water | 640.000 / 801.530 / 1100.000 | 805.792 | 1/s |

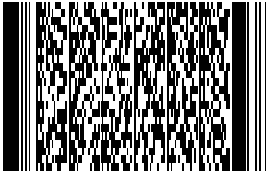
| | | |
|----------|---------------------|---|
| Company: | Beach Petroleum Ltd |  |
| Well: | Spikey Beach-1 | |
| Field: | Exploration | |
| County: | n/a | |
| State: | Tasmania | |
| Country: | Australia | |

| | |
|---|----------------------|
|  | Beach Petroleum Ltd |
| | VISION Service |
| | 1:500 Measured Depth |